

# Bachelors Degrees Awarded

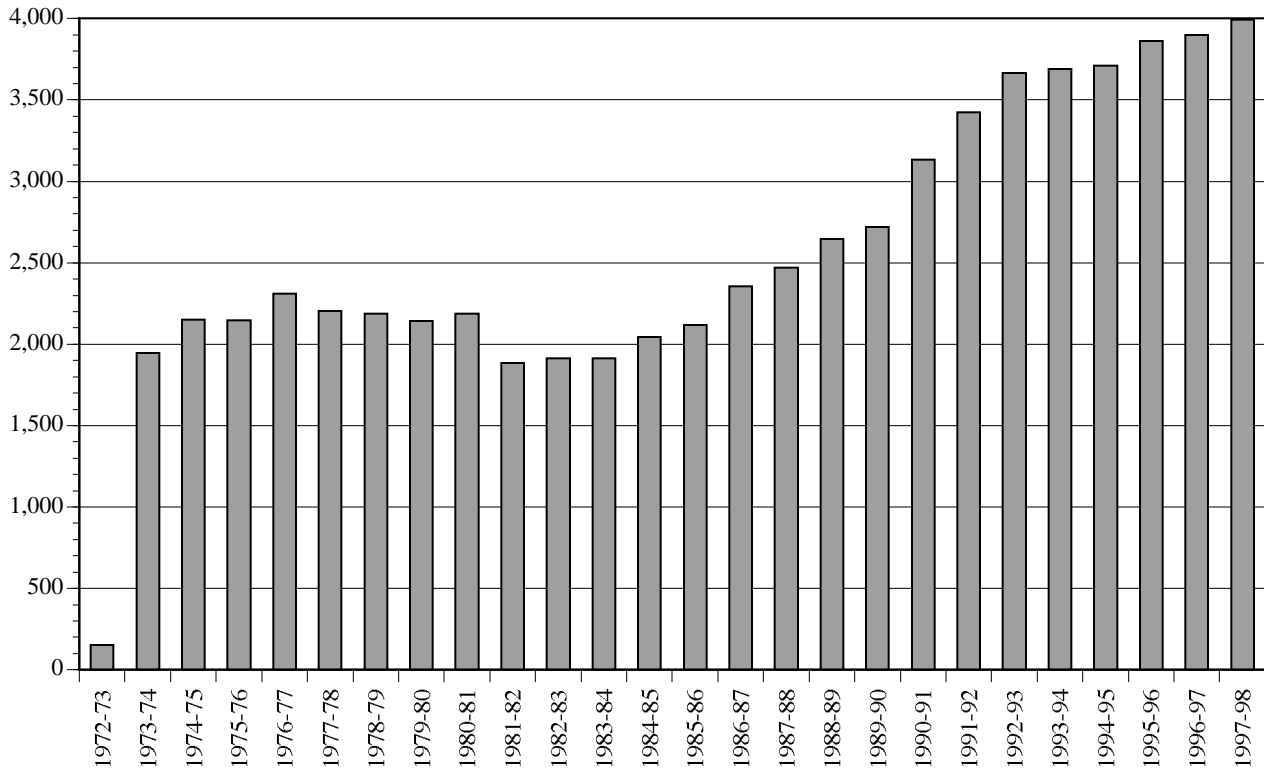

# Masters Degrees Awarded

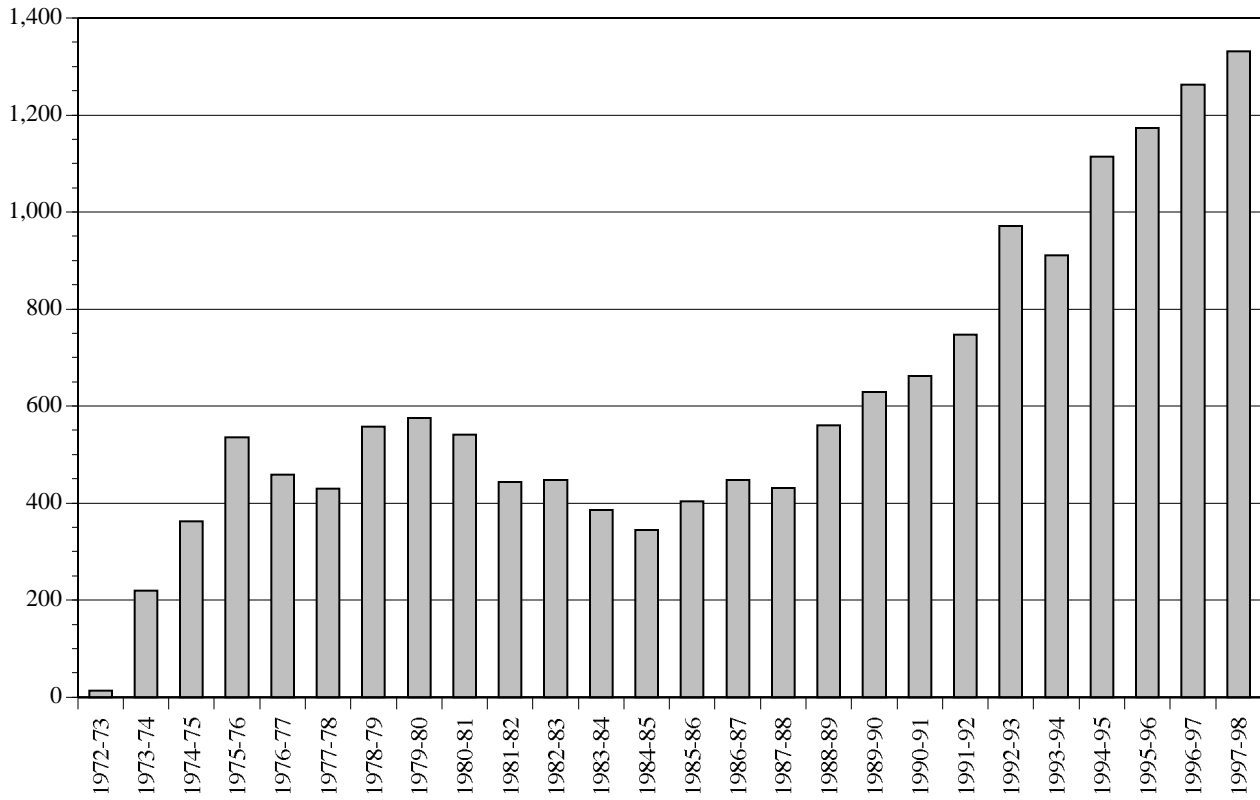

## Doctoral Degrees Awarded

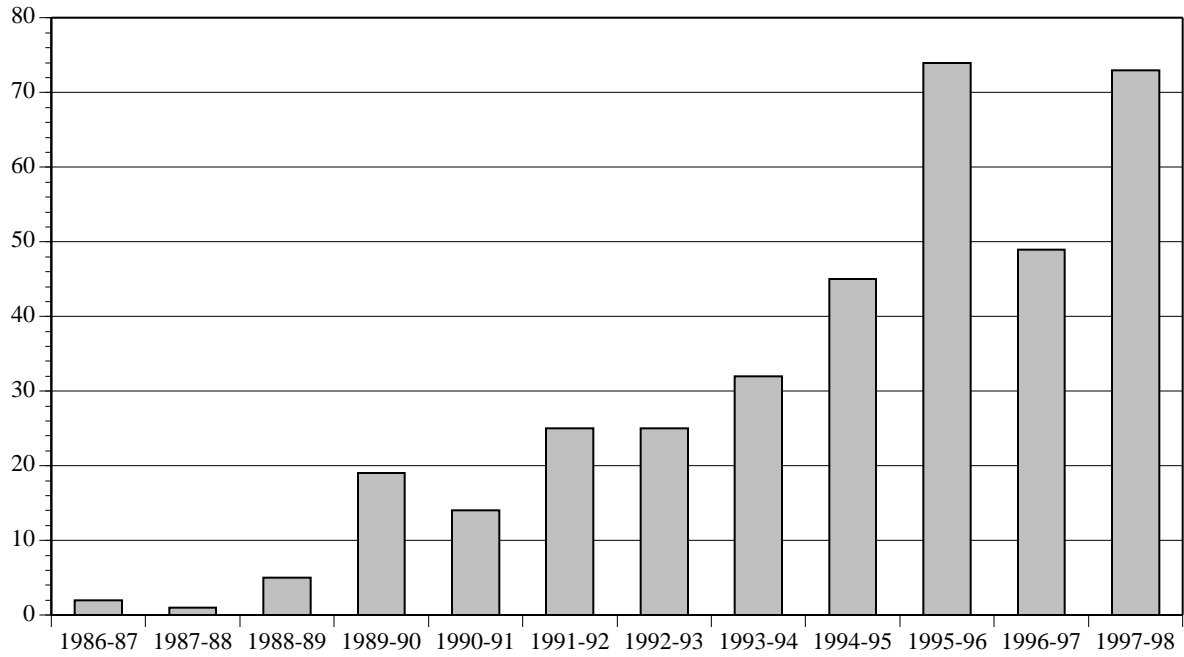

## Degrees Awarded By Level By Year

<b>Year</b>	<b>Bachelors</b>	<b>Masters</b>	<b>Doctoral</b>	<b>Total</b>
<b>1972-73</b>	153	13	0	166
<b>1973-74</b>	1,945	220	0	2,165
<b>1974-75</b>	2,151	362	0	2,513
<b>1975-76</b>	2,145	536	0	2,681
<b>1976-77</b>	2,309	458	0	2,767
<b>1977-78</b>	2,203	430	0	2,633
<b>1978-79</b>	2,186	557	0	2,743
<b>1979-80</b>	2,142	575	0	2,717
<b>1980-81</b>	2,188	541	0	2,729
<b>1981-82</b>	1,883	444	0	2,327
<b>1982-83</b>	1,915	448	0	2,363
<b>1983-84</b>	1,913	386	0	2,299
<b>1984-85</b>	2,045	345	0	2,390
<b>1985-86</b>	2,116	404	0	2,520
<b>1986-87</b>	2,354	447	2	2,803
<b>1987-88</b>	2,471	431	1	2,903
<b>1988-89</b>	2,646	560	5	3,211
<b>1989-90</b>	2,718	629	19	3,366
<b>1990-91</b>	3,132	662	14	3,808
<b>1991-92</b>	3,425	747	25	4,197
<b>1992-93</b>	3,666	971	25	4,662
<b>1993-94</b>	3,689	911	32	4,632
<b>1994-95</b>	3,712	1,114	45	4,871
<b>1995-96</b>	3,862	1,173	74	5,109
<b>1996-97</b>	3,900	1,263	49	5,212
<b>1997-98</b>	3,995	1,331	73	5,399
<b>Total</b>	<b>66,864</b>	<b>15,958</b>	<b>364</b>	<b>83,186</b>

Note: Specialist Degrees are combined with Masters on this page.  
See next page for breakdown.

## Degrees Granted By Level By Race

### Bachelors

	88/89	89/90	90/91	91/92	92/93	93/94	94/95	95/96	96/97	97/98
<b>Asian</b>	48	68	87	99	109	117	107	119	135	159
<b>Black</b>	166	204	212	257	321	321	351	475	438	528
<b>Hispanic</b>	1,053	1,134	1,376	1,548	1,640	1,769	1,835	1,895	2,017	2,025
<b>Indian</b>	3	2	2	6	1	4	4	5	4	4
<b>NR Alien</b>	200	181	193	181	208	240	248	249	282	315
<b>White</b>	1,175	1,129	1,262	1,335	1,387	1,238	1,167	1,119	1,024	964
<b>Other</b>	1	0	0	0	0	0	0	0	0	0
<b>Total</b>	2,646	2,718	3,132	3,426	3,666	3,689	3,712	3,862	3,900	3,995

### Masters

	88/89	89/90	90/91	91/92	92/93	93/94	94/95	95/96	96/97	97/98
<b>Asian</b>	17	22	19	26	25	29	34	37	49	47
<b>Black</b>	57	61	49	61	76	75	103	124	132	167
<b>Hispanic</b>	129	165	162	175	255	264	340	407	391	444
<b>Indian</b>	1	1	0	0	1	2	2	3	2	1
<b>NR Alien</b>	66	88	76	97	124	113	136	144	160	172
<b>White</b>	288	290	354	383	476	392	473	432	510	490
<b>Total</b>	558	627	660	742	957	875	1,088	1,147	1,244	1,321

### Specialist

	88/89	89/90	90/91	91/92	92/93	93/94	94/95	95/96	96/97	97/98
<b>Asian</b>	0	0	0	0	1	0	0	1	0	0
<b>Black</b>	0	0	0	1	0	1	1	5	3	1
<b>Hispanic</b>	0	1	1	3	7	11	7	10	2	4
<b>NR Alien</b>	0	0	0	0	0	0	0	0	1	0
<b>White</b>	2	1	1	1	6	24	18	10	13	5
<b>Total</b>	2	2	2	5	14	36	26	26	19	10

### Doctoral

	88/89	89/90	90/91	91/92	92/93	93/94	94/95	95/96	96/97	97/98
<b>Asian</b>	0	1	0	2	0	2	2	2	1	3
<b>Black</b>	0	2	0	1	2	4	2	3	2	5
<b>Hispanic</b>	0	1	2	5	2	3	8	18	8	12
<b>Indian</b>	0	0	0	0	0	1	0	0	0	2
<b>NR Alien</b>	0	2	1	1	2	4	8	13	12	11
<b>White</b>	5	13	11	16	19	18	25	38	26	40
<b>Total</b>	5	19	14	25	25	32	45	74	49	73

### Total

	88/89	89/90	90/91	91/92	92/93	93/94	94/95	95/96	96/97	97/98
<b>Asian</b>	65	91	106	127	135	148	143	159	185	209
<b>Black</b>	223	267	261	320	399	401	457	607	575	701
<b>Hispanic</b>	1,182	1,301	1,541	1,731	1,904	2,047	2,190	2,330	2,418	2,485
<b>Indian</b>	4	3	2	6	2	7	6	8	6	7
<b>NR Alien</b>	266	271	270	279	334	357	392	406	455	498
<b>White</b>	1,470	1,433	1,628	1,735	1,888	1,672	1,683	1,599	1,573	1,499
<b>Other</b>	1	0	0	0	0	0	0	0	0	0
<b>Total</b>	3,211	3,366	3,808	4,198	4,662	4,632	4,871	5,109	5,212	5,399

## Degrees Granted By Level By Gender

### Bachelors

	1988-89	1989-90	1990-91	1991-92	1992-93	1993-94	1994-95	1995-96	1996-97	1997-98
<b>Female</b>	1,467	1,611	1,938	2,063	2,224	2,260	2,241	2,335	2,368	2,380
<b>Male</b>	1,179	1,107	1,194	1,363	1,442	1,429	1,471	1,527	1,532	1,615
<b>Total</b>	2,646	2,718	3,132	3,426	3,666	3,689	3,712	3,862	3,900	3,995

### Masters

	1988-89	1989-90	1990-91	1991-92	1992-93	1993-94	1994-95	1995-96	1996-97	1997-98
<b>Female</b>	344	373	393	423	577	551	669	715	795	838
<b>Male</b>	214	254	267	319	380	324	419	432	449	483
<b>Total</b>	558	627	660	742	957	875	1,088	1,147	1,244	1,321

### Specialist

	1988-89	1989-90	1990-91	1991-92	1992-93	1993-94	1994-95	1995-96	1996-97	1997-98
<b>Female</b>	0	2	0	5	13	30	20	25	16	8
<b>Male</b>	2	0	2	0	1	6	6	1	3	2
<b>Total</b>	2	2	2	5	14	36	26	26	19	10

### Doctoral

	1988-89	1989-90	1990-91	1991-92	1992-93	1993-94	1994-95	1995-96	1996-97	1997-98
<b>Female</b>	3	7	7	13	13	18	29	41	26	42
<b>Male</b>	2	12	7	12	12	14	16	33	23	31
<b>Total</b>	5	19	14	25	25	32	45	74	49	73

### Total

	1988-89	1989-90	1990-91	1991-92	1992-93	1992-93	1994-95	1995-96	1996-97	1997-98
<b>Female</b>	1,814	1,993	2,338	2,504	2,827	2,859	2,959	3,116	3,205	3,268
<b>Male</b>	1,397	1,373	1,470	1,694	1,835	1,773	1,912	1,993	2,007	2,131
<b>Total</b>	3,211	3,366	3,808	4,198	4,662	4,632	4,871	5,109	5,212	5,399

Source: Degrees Granted File

## Degrees Awarded By College / School

College/School:	1988-89	1989-90	1990-91	1991-92	1992-93	1993-94	1994-95	1995-96	1996-97	1997-98
<b>Architecture</b>										
Bachelors	0	0	0	0	0	0	0	0	0	44
Masters	0	0	0	0	0	0	0	0	0	3
Doctoral	0	0	0	0	0	0	0	0	0	0
<b>Subtotal</b>	0	0	0	0	0	0	0	0	0	47
<b>Arts &amp; Sciences</b>										
Bachelors	708	803	942	931	950	1,034	1,041	1,102	1,126	1,155
Masters	45	43	51	66	69	84	92	107	106	114
Doctoral	0	2	2	2	1	6	13	22	11	20
<b>Subtotal</b>	753	848	995	999	1,020	1,124	1,146	1,231	1,243	1,289
<b>Business Admin.</b>										
Bachelors	600	605	725	765	811	801	839	864	848	859
Masters	147	193	187	220	244	216	231	228	246	266
Doctoral	0	0	0	2	4	3	9	5	2	10
<b>Subtotal</b>	747	798	912	987	1,059	1,020	1,079	1,097	1,096	1,135
<b>Education</b>										
Bachelors	271	330	444	511	524	560	532	513	518	469
Masters	173	192	204	211	251	227	311	334	314	350
Specialist	2	2	2	5	14	36	26	26	19	10
Doctoral	5	13	11	19	19	16	16	33	29	34
<b>Subtotal</b>	451	537	661	746	808	839	885	906	880	863
<b>Engineering</b>										
Bachelors	301	279	240	290	293	301	284	312	292	246
Masters	10	23	42	41	48	57	83	70	94	98
Doctoral	0	0	0	0	0	0	3	3	1	3
<b>Subtotal</b>	311	302	282	331	341	358	370	385	387	347
<b>Health</b>										
Bachelors	125	126	102	118	129	146	162	141	146	389
Masters	21	23	20	32	31	31	38	53	48	126
<b>Subtotal</b>	146	149	122	150	160	177	200	194	194	515
<b>Hospitality</b>										
Bachelors	338	312	325	325	328	289	258	202	203	256
Masters	56	49	43	56	87	58	88	79	92	71
<b>Subtotal</b>	394	361	368	381	415	347	346	281	295	327
<b>Journalism</b>										
Bachelors	0	0	0	88	173	128	141	155	179	150
Masters	0	0	0	5	18	5	14	10	13	27
<b>Subtotal</b>	0	0	0	93	191	133	155	165	192	177
<b>Nursing</b>										
Bachelors	95	96	156	156	176	138	145	221	239	48
Masters	0	0	0	0	8	20	27	54	53	24
<b>Subtotal</b>	95	96	156	156	184	158	172	275	292	72
<b>Urban &amp; Public Affairs</b>										
Bachelors	208	167	198	242	282	292	310	352	349	379
Masters	106	104	113	111	201	177	204	212	278	242
Doctoral	0	4	1	2	1	7	4	11	6	6
<b>Subtotal</b>	314	275	312	355	484	476	518	575	633	627
<b>University Total</b>										
Bachelors	2,646	2,718	3,132	3,426	3,666	3,689	3,712	3,862	3,900	3,995
Masters	558	627	660	742	957	875	1,088	1,147	1,244	1,321
Specialist	2	2	2	5	14	36	26	26	19	10
Doctoral	5	19	14	25	25	32	45	74	49	73
<b>Total</b>	3,211	3,366	3,808	4,198	4,662	4,632	4,871	5,109	5,212	5,399

# NCAA Graduation Rates Report Summary

Number of FTIC Students in Given Entering Class  
and Percent to Graduate within Six Years of Date of Entry

## FIU Entering Class 1991-92

Race/Ethnicity	Men		Women		Total	
	# Enrolled	% to Graduate	# Enrolled	% to Graduate	# Enrolled	% to Graduate
Amer. Indian	0	-	0	-	0	-
Asian	0	-	0	-	0	-
Black	1	100%	2	0%	3	33%
Hispanic	2	0%	3	33%	5	20%
White	14	21%	5	60%	19	32%
N-R Alien	2	90%	7	43%	9	44%
Other	0	-	0	0%	0	0%
<b>Totals</b>	<b>19</b>	<b>26%</b>	<b>17</b>	<b>41%</b>	<b>36</b>	<b>33%</b>

## Student Athletes: Division I Public NCAA Institutions 1991-92

	Men		Women		Total	
	# Enrolled	% to Graduate	# Enrolled	% to Graduate	# Enrolled	% to Graduate
Amer. Indian	20	50%	7	29%	27	44%
Asian	78	53%	49	73%	127	61%
Black	2,019	37%	581	53%	2,600	41%
Hispanic	173	40%	89	46%	262	42%
White	3,743	51%	2,453	66%	6,196	57%
N-R Alien	234	55%	153	59%	387	80%
Other	45	31%	44	57%	89	44%
<b>Totals</b>	<b>6,312</b>	<b>46%</b>	<b>3,376</b>	<b>63%</b>	<b>9,688</b>	<b>52%</b>

## Student Athletes: All Division I Institutions 1991-92

	Men		Women		Total	
	# Enrolled	% to Graduate	# Enrolled	% to Graduate	# Enrolled	% to Graduate
Amer. Indian	25	44%	15	60%	40	50%
Asian	99	56%	69	78%	168	65%
Black	2,521	41%	705	56%	3,226	44%
Hispanic	236	45%	116	49%	352	46%
White	5,348	56%	3,593	70%	8,941	62%
N-R Alien	330	56%	199	61%	529	81%
Other	101	36%	78	56%	179	45%
<b>Totals</b>	<b>8,660</b>	<b>51%</b>	<b>4,775</b>	<b>67%</b>	<b>13,435</b>	<b>57%</b>

Source: NCAA Graduation Rates Report