

Degrees Awarded By Level By Year

Year	Bachelors	Masters	Specialist	Doctoral	Total
Prior to 1990-91	37,483	7,761	25	27	45,296
1990-91	3,132	660	2	14	3,808
1991-92	3,426	741	5	25	4,197
1992-93	3,666	957	14	25	4,662
1993-94	3,688	875	36	32	4,631
1994-95	3,712	1,088	26	45	4,871
1995-96	3,863	1,147	26	74	5,110
1996-97	3,903	1,247	19	49	5,218
1997-98	4,011	1,332	12	72	5,427
1998-99	4,082	1,304	13	49	5,448
1999-00	4,186	1,465	13	59	5,723
Totals	75,152	18,577	191	471	94,391

Source: Degree Segment FIU Academic Database

To obtain a further breakdown of Degrees Granted by college, please visit the Office of Institutional Research's website at <http://www.fiu.edu/oir> under FIU Information Portal and select Degrees Granted by Year from Historical Reports.

Bachelors Degrees Awarded 1990-91 through 1999-00

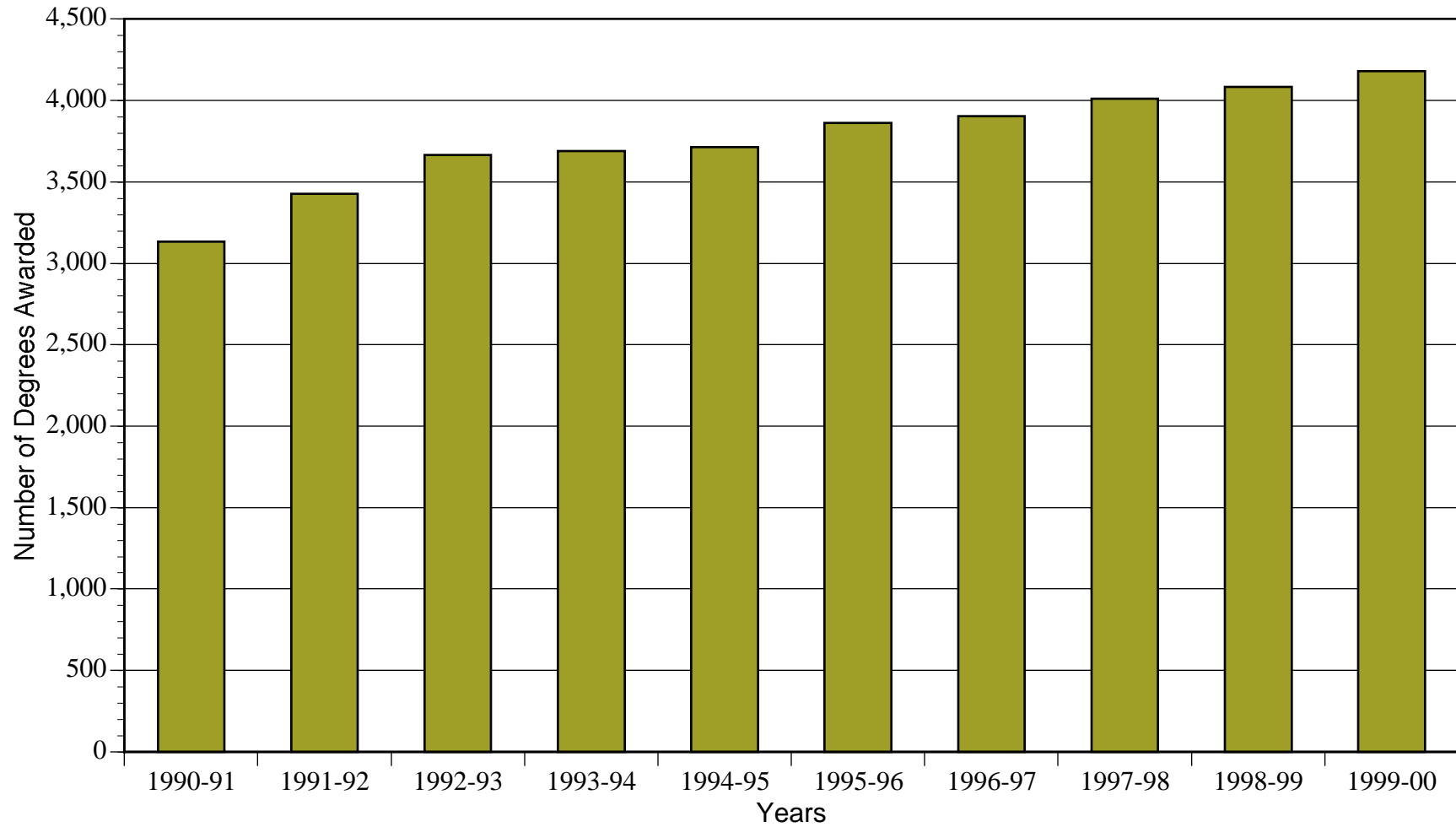

Masters Degrees Awarded 1990-91 through 1999-00

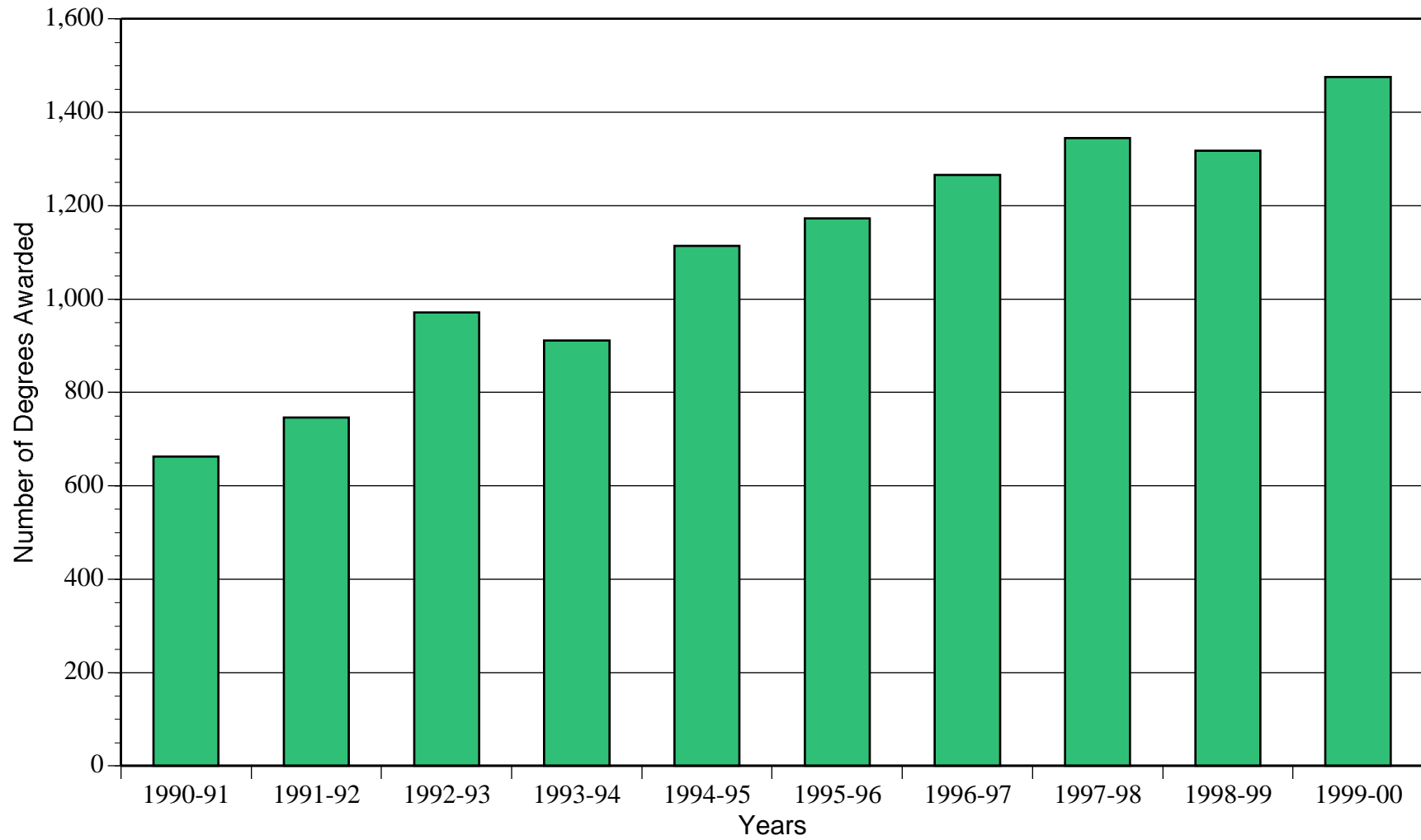

Doctoral Degrees Awarded 1990-91 through 1999-00

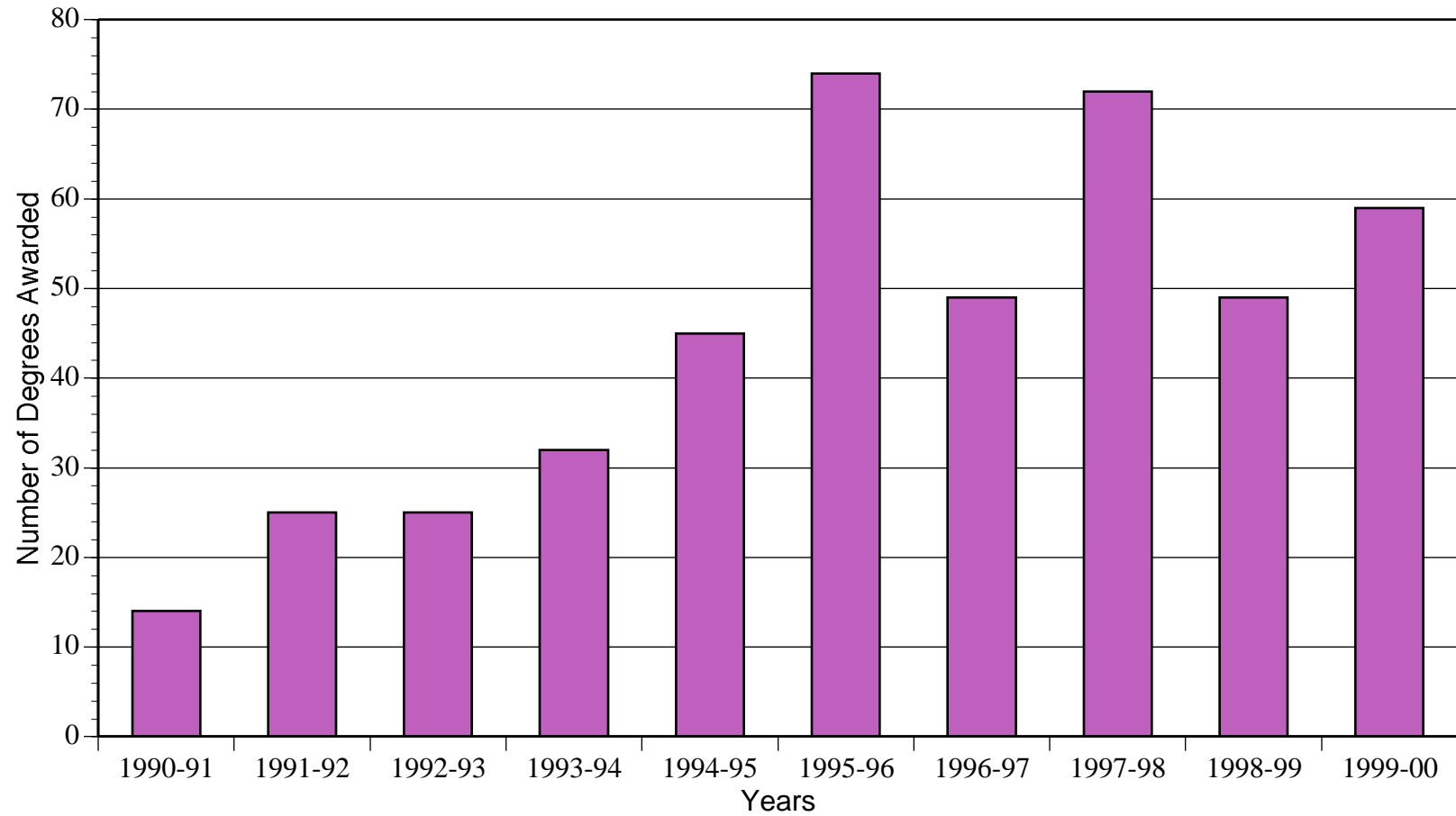

Degrees Awarded By College / School 1990-91 through 1999-00

College/School:	1990-91	1991-92	1992-93	1993-94	1994-95	1995-96	1996-97	1997-98	1998-99	1999-00
Architecture										
Bachelors	0	0	0	0	0	0	0	44	46	43
Masters	0	0	0	0	0	0	0	4	9	2
Doctoral	0	0	0	0	0	0	0	0	0	0
Subtotal	0	0	0	0	0	0	0	48	55	45
Arts & Sciences										
Bachelors	941	931	950	1,034	1,042	1,102	1,127	1,156	1,052	1,108
Masters	51	65	69	84	92	107	106	115	111	130
Doctoral	2	2	1	6	13	22	11	19	14	22
Subtotal	994	998	1,020	1,124	1,147	1,231	1,244	1,290	1,177	1,260
Business Admin.										
Bachelors	725	765	811	801	838	864	850	865	1,014	1,152
Masters	187	220	244	216	231	228	247	268	290	332
Doctoral	0	2	4	3	9	5	2	10	8	2
Subtotal	912	987	1,059	1,020	1,078	1,097	1,099	1,143	1,312	1,486
Education										
Bachelors	444	511	524	560	532	514	519	473	515	435
Masters	204	211	251	227	311	334	314	353	335	407
Specialist	2	5	14	36	26	26	19	12	13	13
Doctoral	11	19	19	16	16	33	29	34	21	29
Subtotal	661	746	808	839	885	907	881	872	884	884
Engineering										
Bachelors	240	290	293	301	284	312	292	247	266	254
Masters	42	41	48	57	83	70	94	99	99	103
Doctoral	0	0	0	0	3	3	1	3	4	3
Subtotal	282	331	341	358	370	385	387	349	369	360
Health/Urban Affairs										
Bachelors	457	516	587	576	617	714	733	820	799	778
Masters	133	143	240	228	269	319	381	394	369	413
Doctoral	1	2	1	7	4	11	6	6	2	3
Subtotal	591	661	828	811	890	1,044	1,120	1,220	1,170	1,194
Hospitality										
Bachelors	325	325	328	288	258	202	203	256	235	227
Masters	43	56	87	58	88	79	92	72	70	61
Subtotal	368	381	415	346	346	281	295	328	305	288
Journalism										
Bachelors	0	88	173	128	141	155	179	150	155	189
Masters	0	5	18	5	14	10	13	27	21	17
Subtotal	0	93	191	133	155	165	192	177	176	206
University Total										
Bachelors	3,132	3,426	3,666	3,688	3,712	3,863	3,903	4,011	4,082	4,186
Masters	660	741	957	875	1,088	1,147	1,247	1,332	1,304	1,465
Specialist	2	5	14	36	26	26	19	12	13	13
Doctoral	14	25	25	32	45	74	49	72	49	59
Total	3,808	4,197	4,662	4,631	4,871	5,110	5,218	5,427	5,448	5,723

Source: Degrees Granted File

Degrees Granted By Level By Gender

Bachelors

	1990-91	1991-92	1992-93	1993-94	1994-95	1995-96	1996-97	1997-98	1998-99	1999-00
Female	1,935	2,063	2,224	2,257	2,242	2,336	2,372	2,391	2,485	2,498
Male	1,197	1,363	1,442	1,431	1,470	1,527	1,531	1,620	1,597	1,688
Total	3,132	3,426	3,666	3,688	3,712	3,863	3,903	4,011	4,082	4,186

Masters

	1990-91	1991-92	1992-93	1993-94	1994-95	1995-96	1996-97	1997-98	1998-99	1999-00
Female	393	422	578	550	669	716	797	845	834	921
Male	267	319	379	325	419	431	450	487	470	544
Total	660	741	957	875	1,088	1,147	1,247	1,332	1,304	1,465

Specialist

	1990-91	1991-92	1992-93	1993-94	1994-95	1995-96	1996-97	1997-98	1998-99	1999-00
Female	0	5	13	30	20	25	16	10	12	12
Male	2	0	1	6	6	1	3	2	1	1
Total	2	5	14	36	26	26	19	12	13	13

Doctoral

	1990-91	1991-92	1992-93	1993-94	1994-95	1995-96	1996-97	1997-98	1998-99	1999-00
Female	7	13	13	18	29	41	26	41	26	23
Male	7	12	12	14	16	33	23	31	23	36
Total	14	25	25	32	45	74	49	72	49	59

Total

	1990-91	1991-92	1992-93	1992-93	1994-95	1995-96	1996-97	1997-98	1998-99	1999-00
Female	2,335	2,503	2,828	2,855	2,960	3,118	3,211	3,287	3,357	3,454
Male	1,473	1,694	1,834	1,776	1,911	1,992	2,007	2,140	2,091	2,269
Total	3,808	4,197	4,662	4,631	4,871	5,110	5,218	5,427	5,448	5,723

Source: Degrees Granted File

Degrees Granted By Level By Race

Bachelors

	90/91	91/92	92/93	93/94	94/95	95/96	96/97	97/98	98/99	99/00
Asian	81	88	98	112	101	110	132	156	152	143
Black/African Amer.	208	246	311	317	346	465	431	521	548	580
Hispanic	1,351	1,530	1,629	1,749	1,817	1,884	2,007	2,020	2,062	2,141
American Indian	2	4	1	3	3	5	4	4	4	1
NR Alien	244	241	259	285	298	301	312	362	390	429
White	1,246	1,317	1,368	1,222	1,147	1,098	1,017	948	926	892
Total	3,132	3,426	3,666	3,688	3,712	3,863	3,903	4,011	4,082	4,186

Masters

	90/91	91/92	92/93	93/94	94/95	95/96	96/97	97/98	98/99	99/00
Asian	15	25	23	29	33	32	43	43	56	56
Black/African Amer.	46	61	75	75	104	123	129	166	165	196
Hispanic	160	177	250	263	338	403	385	439	467	554
American Indian	0	0	1	1	2	3	2	1	1	1
NR Alien	85	100	133	116	142	158	181	190	166	192
White	354	378	475	391	469	428	507	493	449	466
Total	660	741	957	875	1,088	1,147	1,247	1,332	1,304	1,465

Specialist

	90/91	91/92	92/93	93/94	94/95	95/96	96/97	97/98	98/99	99/00
Asian	0	0	1	0	0	1	0	0	0	2
Black/African Amer.	0	1	0	1	1	4	3	1	0	2
Hispanic	1	3	7	11	7	10	2	6	7	6
American Indian	0	0	0	0	0	0	0	0	0	0
NR Alien	0	0	0	0	0	1	1	0	0	0
White	1	1	6	24	18	10	13	5	6	3
Total	2	5	14	36	26	26	19	12	13	13

Doctoral

	90/91	91/92	92/93	93/94	94/95	95/96	96/97	97/98	98/99	99/00
Asian	0	2	0	1	1	1	1	3	7	0
Black/African Amer.	0	1	2	4	2	3	2	4	2	0
Hispanic	2	5	2	3	8	18	8	11	4	15
American Indian	0	0	0	1	0	0	0	0	0	0
NR Alien	1	1	2	5	10	14	12	16	10	14
White	11	16	19	18	24	38	26	38	26	30
Total	14	25	25	32	45	74	49	72	49	59

Total

	90/91	91/92	92/93	93/94	94/95	95/96	96/97	97/98	98/99	99/00
Asian	96	115	122	142	135	144	176	202	215	201
Black/African Amer.	254	309	388	397	453	595	565	692	715	778
Hispanic	1,514	1,715	1,888	2,026	2,170	2,315	2,402	2,476	2,540	2,716
American Indian	2	4	2	5	5	8	6	5	5	2
NR Alien	330	342	394	406	450	474	506	568	566	635
White	1,612	1,712	1,868	1,655	1,658	1,574	1,563	1,484	1,407	1,391
Total	3,808	4,197	4,662	4,631	4,871	5,110	5,218	5,427	5,448	5,723

Source: Degrees Granted File